

GARDNER + SEMLER  
LANDSCAPE ARCHITECTURE  
WWW.GSLADESIGN.COM  
17670 NW 78th AVE., SUITE 214  
MIA MI, FL 33015  
P 305.392.1016 F 305.392.1019  
CORP. ID # 0000266

This drawing is the property of GSLA Design and is not to be reproduced or copied in whole or part without written permission. It is not to be used on any other project and is to be returned on request. Contractor is responsible for verifying all site conditions prior to proceeding with work.  
COPYRIGHT © 2020

CITY OF POMPANO BEACH  
SENIOR CENTER PARKING LOT  
2005 NW 9TH STREET  
POMPANO BEACH, FL 33069



△	09.15.23	CITY COMMENTS
REV.		

TITLE  
IRRIGATION PLAN

Digitally signed by  
Kenneth Eric Gardner  
DN: c=US, st=Florida,  
=Hialeah, ou=GSLA  
DESIGN INC.,  
cn=Kenneth Eric  
Gardner,  
email=ken@gsladesig  
n.com  
Date: 2023.10.30  
10:47:16 -04'00'

Ken Gardner  
Kahl Semler  
DATE  
05.15.2023  
SCALE  
as noted  
SHEET  
LA1-04

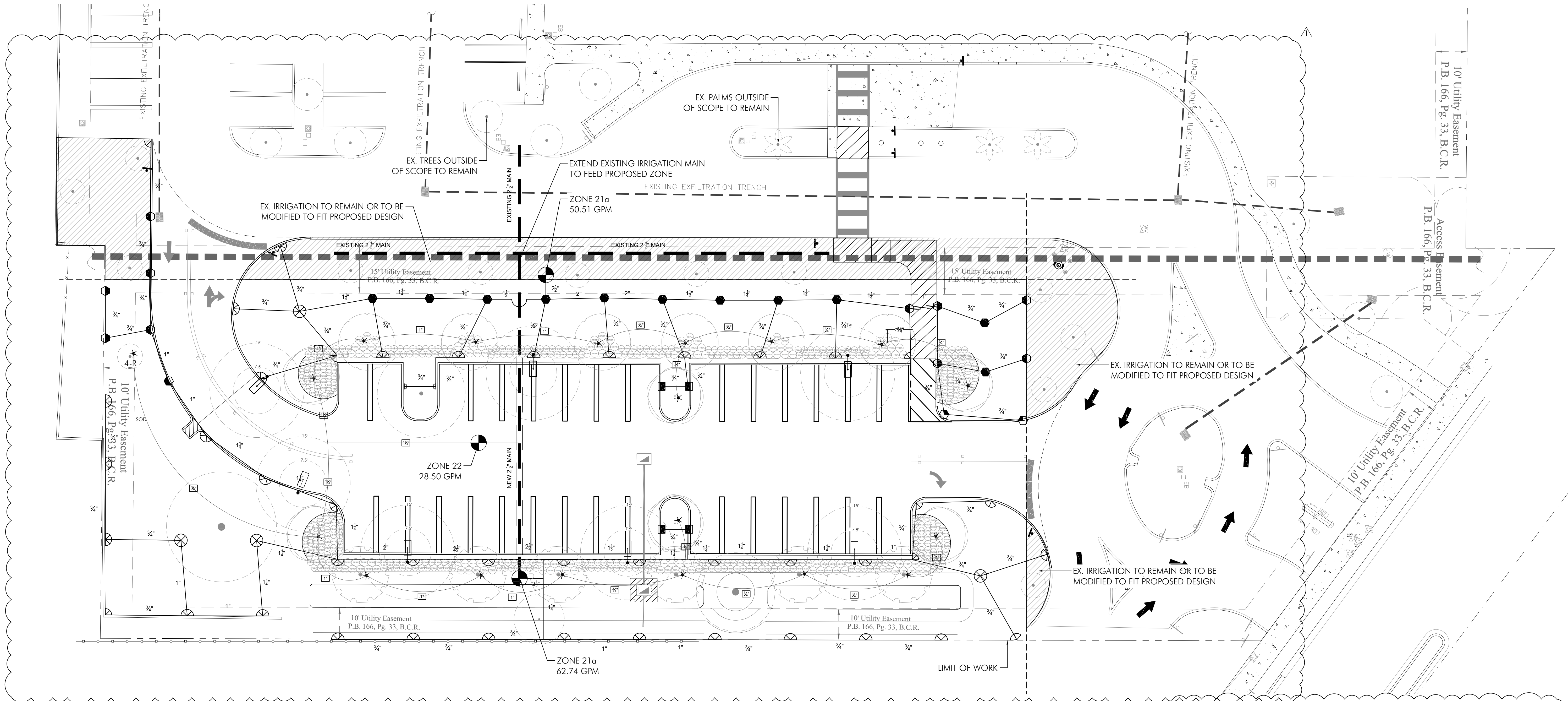

\*NOTE:  
All main, lateral, and valve locations are shown schematically and shall be adjusted in the field. Locate mains and laterals in landscape areas (preferably at edges of curbs or walks.) Coordinate pipe locations with existing and proposed rootball locations. Group and locate valve at edges of shrub beds where feasible.

Bubblers will be provided for all new and relocated trees and palms.

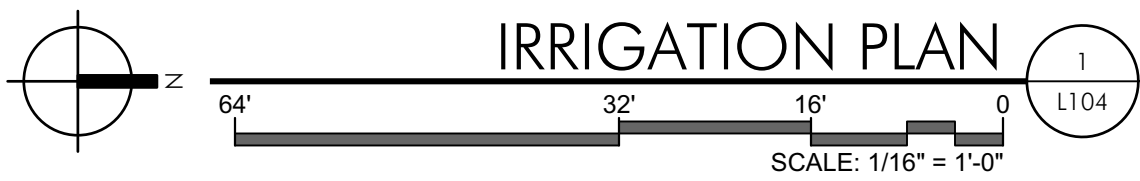

DRC  
PZ23-12000015  
12/06/2023